

E-BOOK

The Secret to Achieving Visibility, Control, and Efficiency in Healthcare

*The Need to Adopt Modern Financial Management
Technology and Eliminate Antiquated Processes*

Healthcare

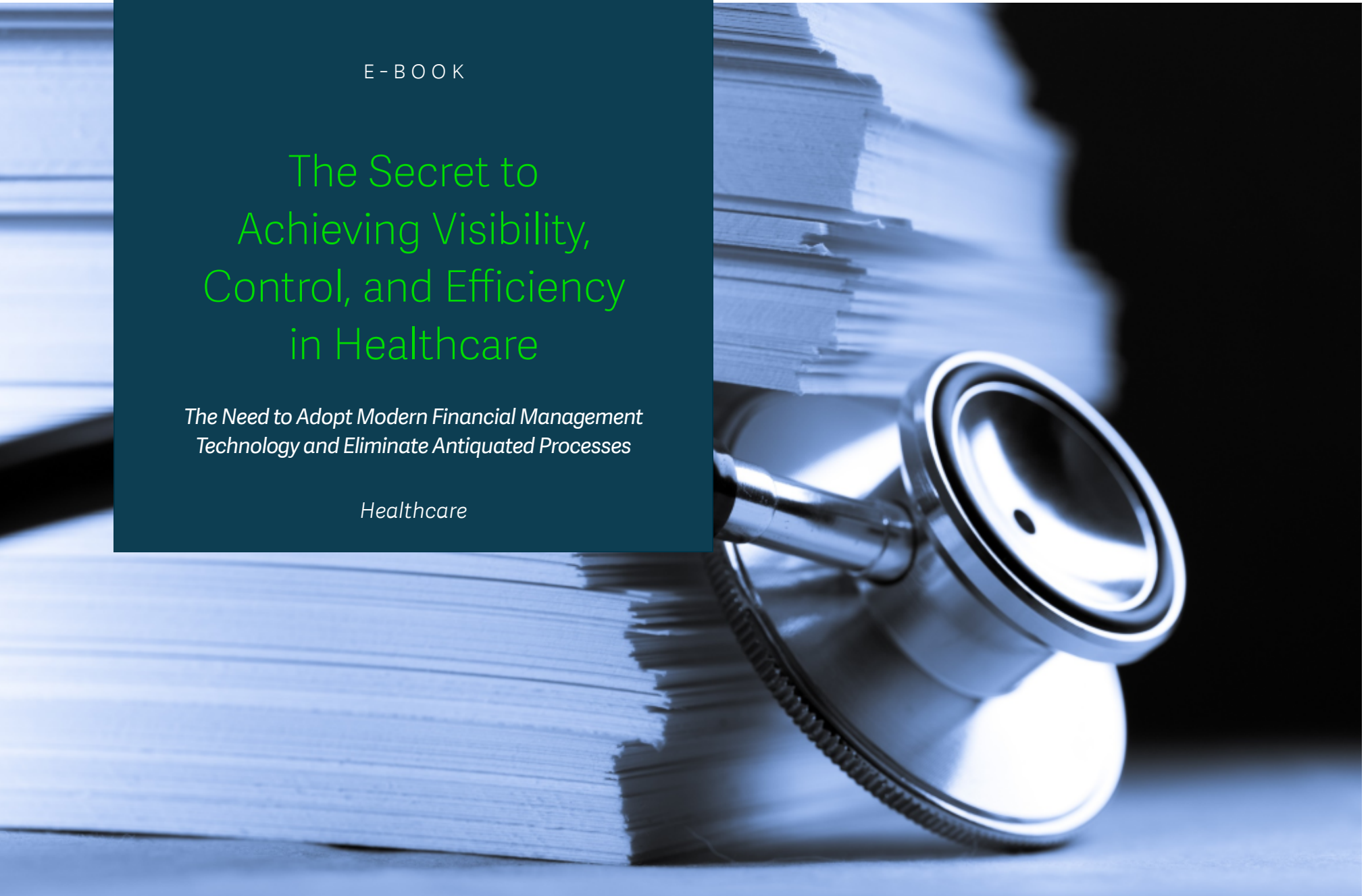

Table of contents

Introduction.....	3
Benefits of automating workflows.....	4
Better visibility	5
Greater control	7
Increased efficiency.....	9
Real-world example.....	12
Conclusion	13

How well has your healthcare organization adapted to the current environment?

Similar to how the iPhone disrupted and redefined what a smartphone can be (do you still have a Blackberry, Palm, or Nokia?), the introduction of modern technology has changed healthcare finance's ability to achieve visibility, control, and efficiency.

We are seeing another massive change in how healthcare organizations operate—employees are working remotely, and healthcare organizations have been asked to do more with less.

These changes have forced organizations to think about new ways of doing business. No one was planning on this level of remote work, but most have found a way to make it work.

If your organization has inefficient or manual processes, such as a high dependence on paper or spreadsheets, now is the time to rethink that workflow. Perhaps technology has a new role where it didn't before.

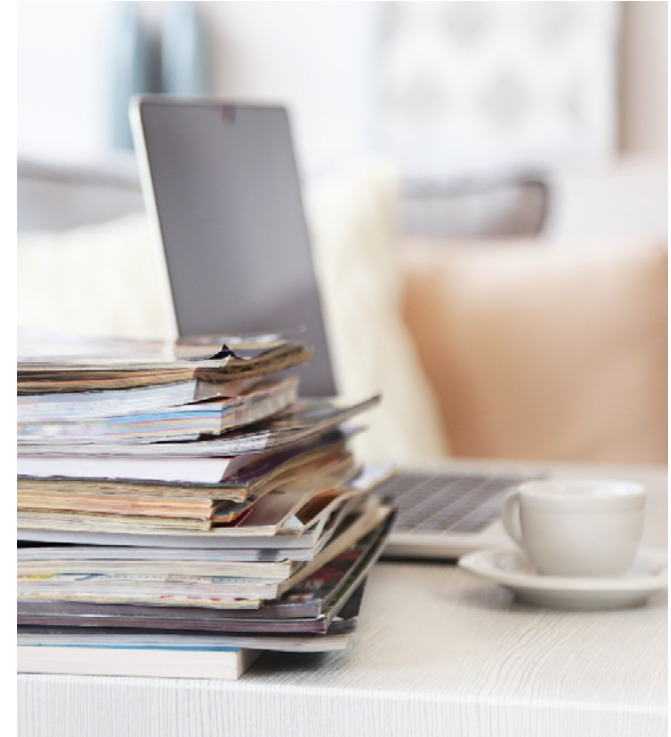

A new way of doing business

We often fall into the trap of sticking to what worked in the past. As the pandemic taught us, we must always be ready for change and adopting new ways of business. Change is hard, but eliminating outdated workflows has real benefits that will push your organization forward. Even if what you're currently doing is working, there's almost always a better way. The secret to regaining visibility, control, and efficiency in your healthcare finance department is by adopting modern technology that eliminates paper-based systems and puts all your essential documents within reach anytime, where.

Whether it's in Accounts Payable or Purchasing, Bank Reconciliation, or Spend Management, a modern financial management system can help you eliminate paper-based or antiquated processes and experience benefits across your organization.

These are just some of the areas that healthcare organizations can improve by automating financial workflows:

Visibility

- Audit trail
- Spend Management

Control

- Accounts Payable
- Purchasing
- Time and Expense

Efficiency

- Transactions
- Bank Reconciliation
- Reports

Role-based dashboards provide information at your fingertips

Moving data to an online financial management system provides an instant snapshot of the information you need without daily analysis or calculations.

One of the most impactful ways to stop reliance on paper is to utilize a dashboard in a modern financial management system. In this example, a healthcare CFO uses a Sage Intacct dashboard to see the metrics important to them at-a-glance. If your current process involves digging in a filing cabinet, calling someone, or sending an email to gather pertinent business information, a dashboard will allow you to answer your own questions and start your analysis.

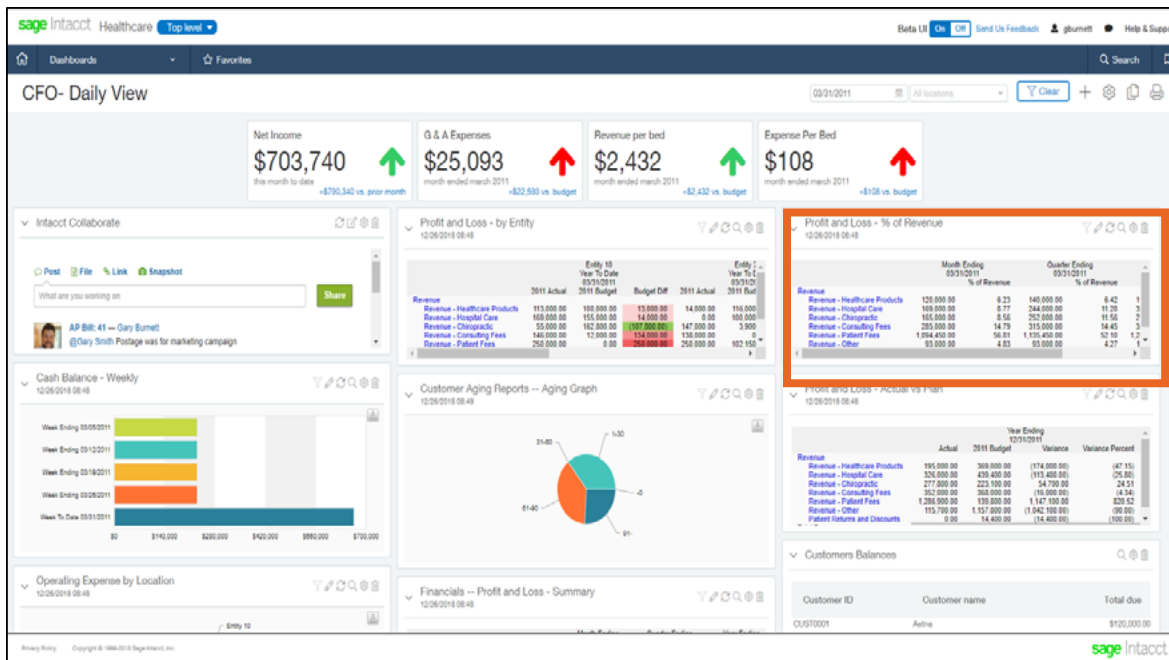

You can easily drill into metrics to look at the data behind it, like in this P&L report. This will allow you to gain insight into how the business is tracking.

Tools for team collaboration get you the answers you need

By making communication and collaboration easy, modern financial management software delivers on-demand accessibility and higher visibility. You'll get the answers you need without having to get up and walk to someone's desk or even send them an email.

Account *	1099	Amount *	Allocation	Department	Facility	Billable	Memo
1 60200--Travel	<input type="checkbox"/>	1,200.00		300--Billing & Adminis	100--Oak and Pine	<input type="checkbox"/>	Conference Travel
2	<input type="checkbox"/>					<input type="checkbox"/>	
Total		1,200.00					

Comments:

- Tom Klein** (@Emma Penny): Thanks for clarifying for me. All good. Comment - Like - at 10:21
- Emma Penny** (@Tom Klein): Hi Tom, this was for the airfare for the conference. It's the one that was on Improving your Healthcare Costing Processes. I went to the conference in Chicago. Thanks! Comment - Like - at 10:21
- Tom Klein** (@Emma Penny): Emma, I don't remember what conference this was for. Would you be able to identify and give me the details of what this \$1200 was for? Registration? Thanks! Comment - Like - at 10:19

Sage Intacct Collaborate gives you a layer of connectivity right in your financial management system. If you have a question about an AP bill, you can post it to that specific transaction. Your team can then drill into the details of the transaction and respond directly. You can also attach any relevant documents or message a group of people.

Advanced Audit Trail provides HIPAA-compliant financials

Security and control are especially important in healthcare where organizations must comply with strict regulatory requirements. Be sure you have technology in place to safeguard protected health information—even in your financials.

Access date	Action	Audit mode	IP address	Object	Record	Record URL	Source	User
21/06/2018 10:08:15 PM	Miscellaneous	Personal data access	192.168.18.200	contact	Ahmed	Ahmed	ui	111
21/06/2018 10:07:53 PM	Miscellaneous	Personal data access	192.168.18.200	contact	Ahmed	Ahmed	ui	111
21/06/2018 10:07:41 PM	Miscellaneous	Personal data access	192.168.18.200	contact	Ahmed	Ahmed	ui	111
21/06/2018 10:07:41 PM	Drop-down list	Personal data access	192.168.18.200	contact	10007 Vendor(V10007)	10007 Vendor(V10007)	ui	111
21/06/2018 10:07:41 PM	Drop-down list	Personal data access	192.168.18.200	contact	111(V111)	111(V111)	ui	111
21/06/2018 10:07:41 PM	Drop-down list	Personal data access	192.168.18.200	contact	12345678901234567890(C12345678901234567890)	12345678901234567890(C12345678901234567890)	ui	111
21/06/2018 10:07:41 PM	Drop-down list	Personal data access	192.168.18.200	contact	1MK Office Sdn Bhd(Ci797999)	1MK Office Sdn Bhd(Ci797999)	ui	111
21/06/2018 10:07:41 PM	Drop-down list	Personal data access	192.168.18.200	contact	201(V201)	201(V201)	ui	111
21/06/2018 10:07:41 PM	Drop-down list	Personal data access	192.168.18.200	contact	34545(C43543)	34545(C43543)	ui	111
21/06/2018 10:07:41 PM	Drop-down list	Personal data access	192.168.18.200	contact	34567890	34567890	ui	111
21/06/2018 10:07:41 PM	Drop-down list	Personal data access	192.168.18.200	contact	40 Greenwood, LLC(V40G01)	40 Greenwood, LLC(V40G01)	ui	111
21/06/2018 10:07:41 PM	Drop-down list	Personal data access	192.168.18.200	contact	43650(V43650)	43650(V43650)	ui	111
21/06/2018 10:07:41 PM	Drop-down list	Personal data access	192.168.18.200	contact	5556Six(V5556)	5556Six(V5556)	ui	111
21/06/2018 10:07:40 PM	View	Personal data access	192.168.18.200	contact	Winifer	Winifer	ui	111
21/06/2018 10:07:37 PM	Miscellaneous	Personal data access	192.168.18.200	contact	Ahmed	Ahmed	ui	111
21/06/2018 10:07:34 PM	View	Personal data access	192.168.18.200	contact	Winifer	Winifer	ui	111
21/06/2018 10:07:33 PM	Miscellaneous	Personal data access	192.168.18.200	contact	Ahmed	Ahmed	ui	111
21/06/2018 10:07:30 PM	Miscellaneous	Personal data access	192.168.18.200	contact	Ahmed	Ahmed	ui	111
21/06/2018 10:07:13 PM	Drop-down list	Personal data access	192.168.18.200	contact	10007 Vendor(V10007)	10007 Vendor(V10007)	ui	111

Sage Intacct's Advanced Audit Trail tracks access to contacts, customers, and vendors stored in your financial management system. No matter how the records are accessed – that access is logged and is available for reporting to support internal or external audits. Sage Intacct will enter into a Business Associate Agreement with qualified healthcare organizations.

Say goodbye to manual spreadsheets and hello to automated processing

Achieve greater control by implementing an approval workflow at the bill or payment level.

The approval process with paper can be time-consuming and error-prone. In a modern financial management system, it's easy to set a detailed approval process with multiple approvals, approval based on dollar amount, or approvals based on quantity. The best part? The process is routed automatically to the next person for approval without you having to reach out.

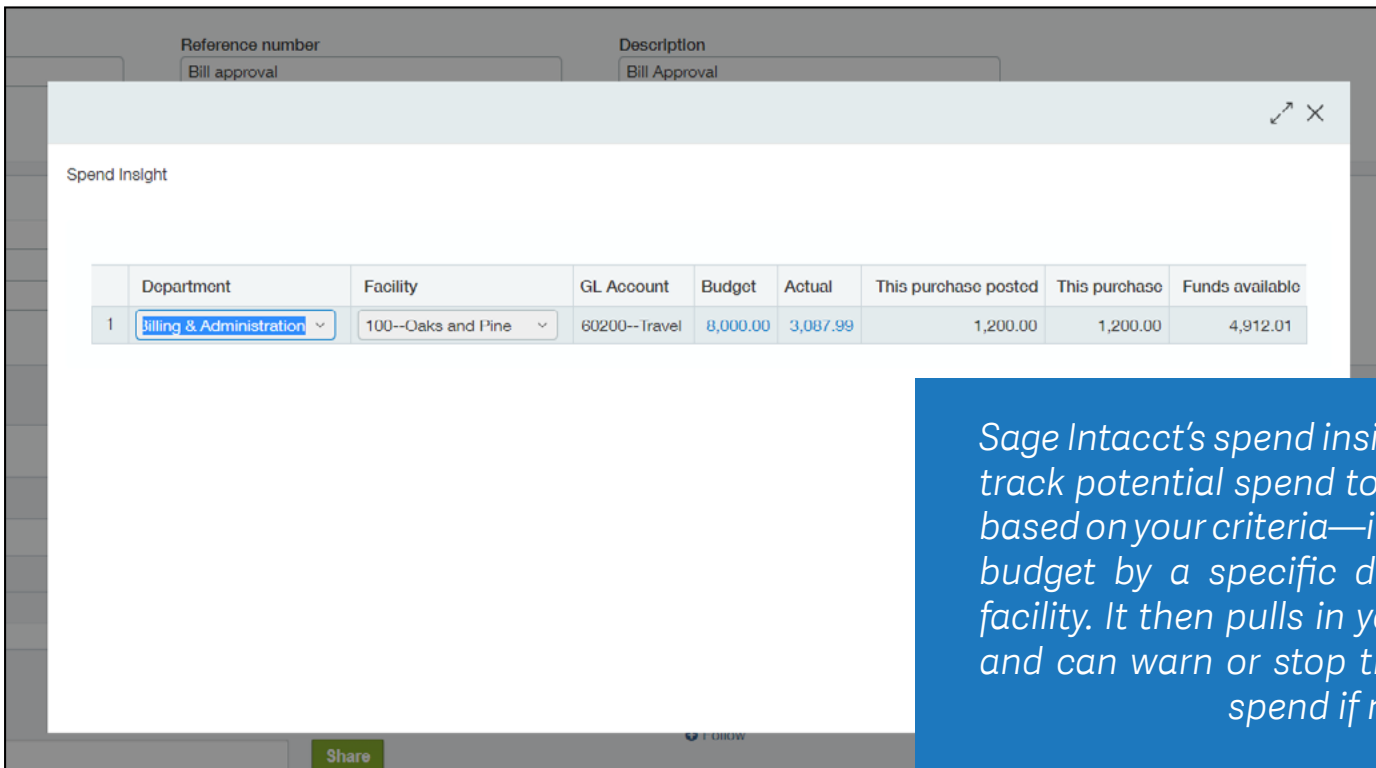

	Department	Facility	GL Account	Budget	Actual	This purchase posted	This purchase	Funds available
1	Billing & Administration	100--Oaks and Pine	60200--Travel	8,000.00	3,087.99	1,200.00	1,200.00	4,912.01

Sage Intacct's spend insight window allows you to track potential spend to budget. You set budgets based on your criteria—in this example, it's a travel budget by a specific department at a specific facility. It then pulls in your actual spend to date and can warn or stop the user from completing spend if necessary.

Share the right data at the right time

Month-end reporting is a breeze when you don't involve paper or spreadsheets.

If you're currently creating month-end reports in excel, packaging them up, and sending to stakeholders—you can save an enormous amount of time by utilizing modern financial management software.

The main area shows the 'Schedule Financial Report - Execution Log' table, which tracks report execution. The table has columns for 'Log created on date', 'Transaction date', 'Created by', and 'Execution status'. It lists 18 entries, each with a 'View' link and a 'Delete' button. The execution status includes 'Success' and 'In Transit'.

Log created on date	Transaction date	Created by	Execution status	
View 07/30/2020 17:54:38	07/29/2020	Intacct Scheduler	Success	Delete
View 07/30/2020 17:54:38	07/29/2020	Intacct Scheduler	In Transit	Delete
View 07/30/2020 17:54:38	07/01/2020	Intacct Scheduler	In Transit	Delete
View 07/30/2020 17:54:38	07/01/2020	Intacct Scheduler	Success	Delete
View 07/30/2020 17:54:38	07/22/2020	Intacct Scheduler	Success	Delete
View 07/30/2020 17:54:38	07/08/2020	Intacct Scheduler	Success	Delete
View 07/30/2020 17:54:38	07/15/2020	Intacct Scheduler	In Transit	Delete
View 07/30/2020 17:54:38	07/15/2020	Intacct Scheduler	Success	Delete
View 07/30/2020 17:54:38	07/22/2020	Intacct Scheduler	In Transit	Delete
View 07/30/2020 17:54:38	07/08/2020	Intacct Scheduler	In Transit	Delete
View 07/30/2020 17:55:26	07/01/2020	Intacct Scheduler	In Transit	Delete
View 07/30/2020 17:55:26	07/08/2020	Intacct Scheduler	In Transit	Delete
View 07/30/2020 17:55:27	07/15/2020	Intacct Scheduler	In Transit	Delete
View 07/30/2020 17:55:28	07/22/2020	Intacct Scheduler	In Transit	Delete
View 07/30/2020 17:55:29	07/29/2020	Intacct Scheduler	In Transit	Delete
View 08/05/2020 00:15:18	08/05/2020	Intacct Scheduler	In Transit	Delete
View 08/05/2020 00:15:18	08/05/2020	Intacct Scheduler	In Transit	Delete
View 08/05/2020 00:15:50	08/05/2020	Intacct Scheduler	In Transit	Delete

Your monthly reports can be scheduled with a start and end date, frequency, and delivery list. You can set a single report, or a report packet, and all of the data is tracked in the background, generated, and sent per your schedule.

Easy consolidations for healthcare organizations with multiple entities

Simplify multi-entity consolidations and inter-entity transactions to improve your time to close and increase efficiency.

Doc	Account *	Department	Facility	Debit	Credit	Allocation	Memo
1	40400--Intercompany	300--Billing & Adminis	500--Scenic Shores		4,000.00		Example - Intercompany
2	60410--Professional F	300--Billing & Adminis	100--Oaks and Pine	1,200.00			Example - Intercompany
3	60410--Professional F	200--Wellness Service	200--Pathstone Living	1,000.00			Example - Intercompany
4	60410--Professional F	300--Billing & Adminis	300--Seasons at Mapl	1,000.00			Example - Intercompany
5	60410--Professional F	300--Billing & Adminis	400--Evergreens of Fa	800.00			Example - Intercompany
Total				4,000.00	4,000.00		

Doc	Account	Debit	Credit	Allocation	Department	Facility	Memo
1 --	20900-500--Due to Entity 500	--	1,200.00 --	--	300--Billing & Administration	100--Oaks and Pine	Inter Entity Due To : 500--Partners Health Group Holdings (Line No:2)
2 --	20900-500--Due to Entity 500	--	1,000.00 --	--	200--Wellness Services	200--Pathstone Living	Inter Entity Due To : 500--Partners Health Group Holdings (Line No:3)
3 --	20900-500--Due to Entity 500	--	1,000.00 --	--	300--Billing & Administration	300--Seasons at Maplewood	Inter Entity Due To : 500--Partners Health Group Holdings (Line No:4)
4 --	20900-500--Due to Entity 500	--	800.00 --	--	300--Billing & Administration	400--Evergreens of Farg	
5 --	12900-100--Due from Entity 100	1,200.00	--	--	300--Billing & Administration	500--Scenic Shores	
6 --	12900-200--Due from Entity 200	1,000.00	--	--	200--Wellness Services	500--Scenic Shores	
7 --	12900-300--Due from Entity 300	1,000.00	--	--	300--Billing & Administration	500--Scenic Shores	
8 --	12900-400--Due from Entity 400	800.00	--	--	300--Billing & Administration	500--Scenic Shores	
Total		4,000.00	4,000.00				

Automate financial consolidation activities including inter-entity transactions, local tax reporting, and more to eliminate manual effort and close your books up to 70% faster.

It's been a win-win to shift purchasing out to the departments and give them Sage Intacct logins so they can check their budgets, get vendor quotes, make purchase decisions, and enter transactions. We no longer need paper backups or a full-time A/P clerk to manage vendor invoices, and our budget owners enjoy having more control over their spending.

Amanda Goebel
Senior Accountant, Halstatt

Case study: Hunter Health cures inefficiencies with a paperless finance office

Hunter Health Clinic has relied on Sage Intacct for its paperless processes since 2015.

Hunter Health is a multi-location health center that offers high quality, affordable medical, dental, behavioral health, and health education services to 14,000 patients.

Before moving to Sage Intacct, they tried extracting data from their finance system and organizing it using Excel, but their visibility was severely limited.

Moving to Sage Intacct, they eliminated tedious, manual tasks, automated monthly bank reconciliations, and streamlined reporting which allowed them to cut their month-end close from a full month to under 10 business days, saving around \$100,000 in annual overhead costs.

The secret's out.

Leave paper processes, excel spreadsheets, and antiquated workflows behind and embrace modern financial management software.

Rapid change has forced us all to adapt to new ways of working. Just because something worked in the past, doesn't mean it works now. No matter where you're working—at headquarters, your dining room, or the garage—you will benefit from ditching the paper and spreadsheets and embracing new technology.

If you're ready to experience better visibility, greater control, and increased efficiency, you need the tools in place to automate workflows in your finance organization.

Sage Intacct's Healthcare Financial Management solution delivers clear, measurable results while eliminating paper and spreadsheets and utilizing the cloud to help organizations operate efficiently in an industry experiencing exceptional change.

Learn more about how Sage Intacct powers modern healthcare organizations

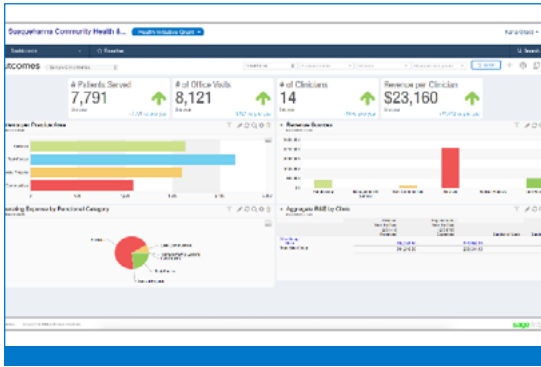

Sage Intacct Product Tour for Healthcare Organizations

Tri County Mental Health customer story video

5 Things to Look for in a Healthcare Financial Management System

Sage Intacct

Sage Intacct is the #1 cloud financial management system for data-driven, growing healthcare organizations. Our security safeguards have been certified as HIPAA - and HITECH-compliant by Avertium (formerly Sword & Shield), and Sage Intacct is the only accounting software endorsed by the AICPA.

For more information, visit www.sageintacct.com/healthcare-accounting-software

AICPA

Business Solutions

Preferred Provider of Financial Applications